

REFERENCE MARKS

STN	TO	ORIGIN	BEARING	DIST
1	OIP	1S135496	263°03'	1-422
1	O Screw in kb	1S135496	242°15'45"	10-14
3	O Spike	1S150907	174°0'	0-995

PERMANENT MARKS

PM	ORIGIN	BEARING	DIST	NO
1-OPM	1S150907	263°22'40"	11-144	116751
5-OPM	1S150907	180°05'05"	72-547	116883

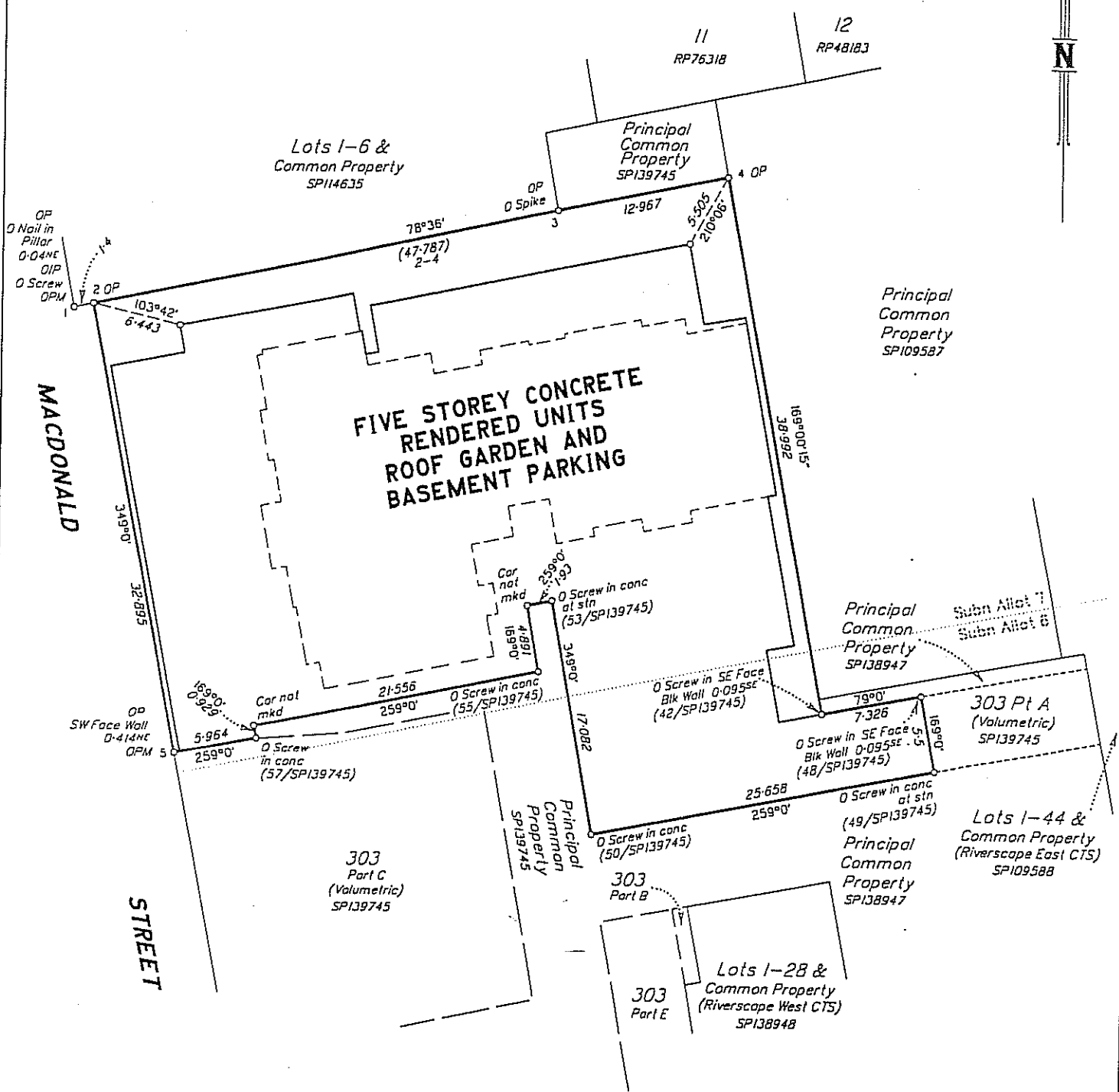

Base Parcel Area  
1795m<sup>2</sup>

TABWEST PTY LTD ACN 010 495 691  
 hereby certify that the company has surveyed the land  
 comprised in this plan by  
 Leonard James HEWITT (Licensed Surveyor) and by  
 Gordon Keith FRASER (Licensed Surveyor)  
 for whose work the Company accepts responsibility, that  
 the plan is accurate, that the said survey was  
 performed in accordance with the Surveyors Act 1977  
 and the Surveyors Regulation 1982 and that the said  
 survey was completed on 25/03/2001

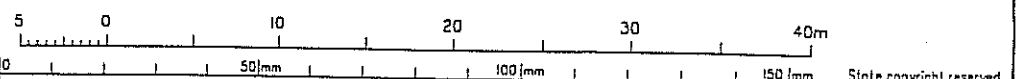
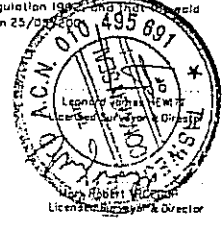

**Plan of Lots 1-35 and Common Property**  
 Cancelling Lot 302 on SPI39745

PARISH: SOUTH BRISBANE COUNTY: Stanley  
 Meridian: SPI38947

Scale: 1:300  
 Format: BUILDING

SP139746

Plan Status:

F/N's: No

L J H W I L L & C O - 916 - 0100

ALL PARTLOTS ON THIS LEVEL  
ARE FOR GARAGE PURPOSES.



Principal  
Common  
Property  
SP109587

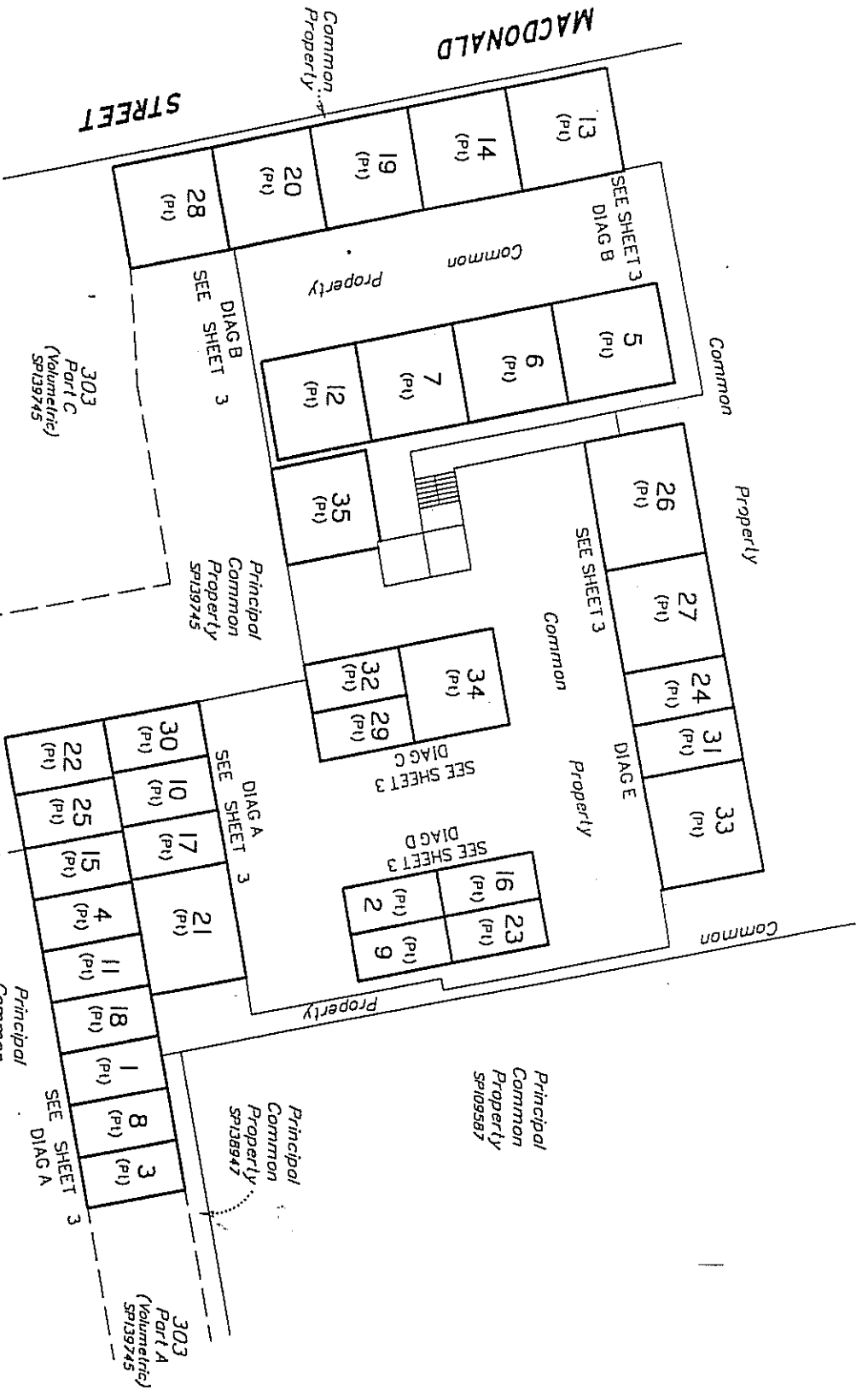

**LEVEL A**

Scale 1:250

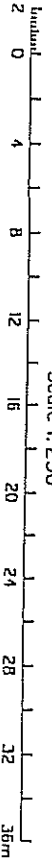



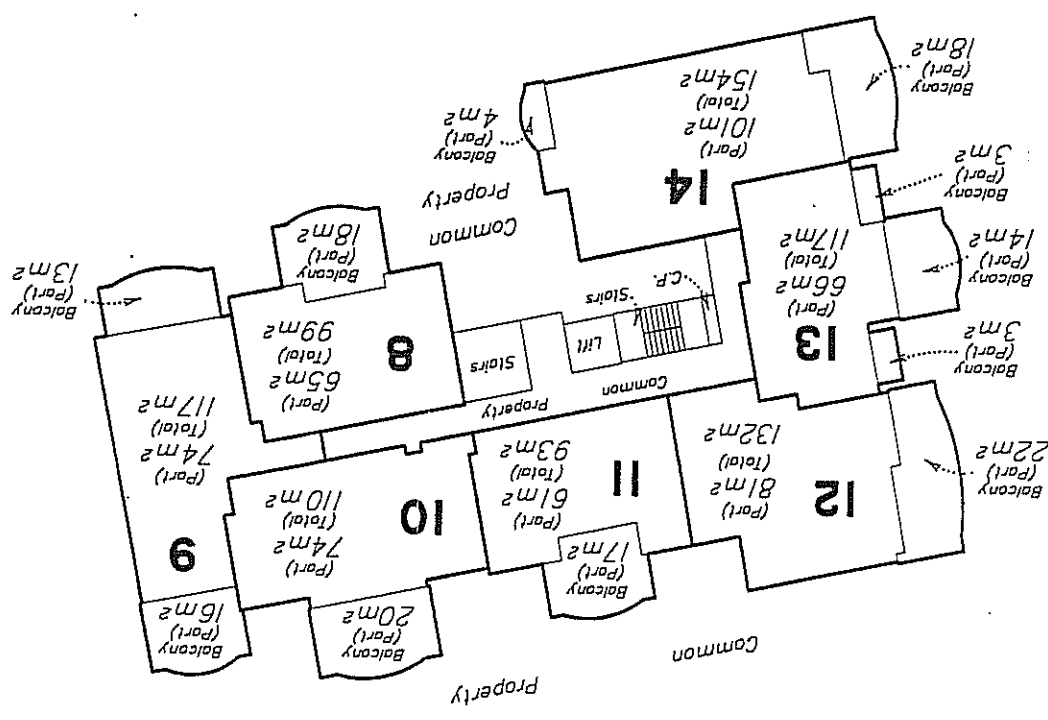
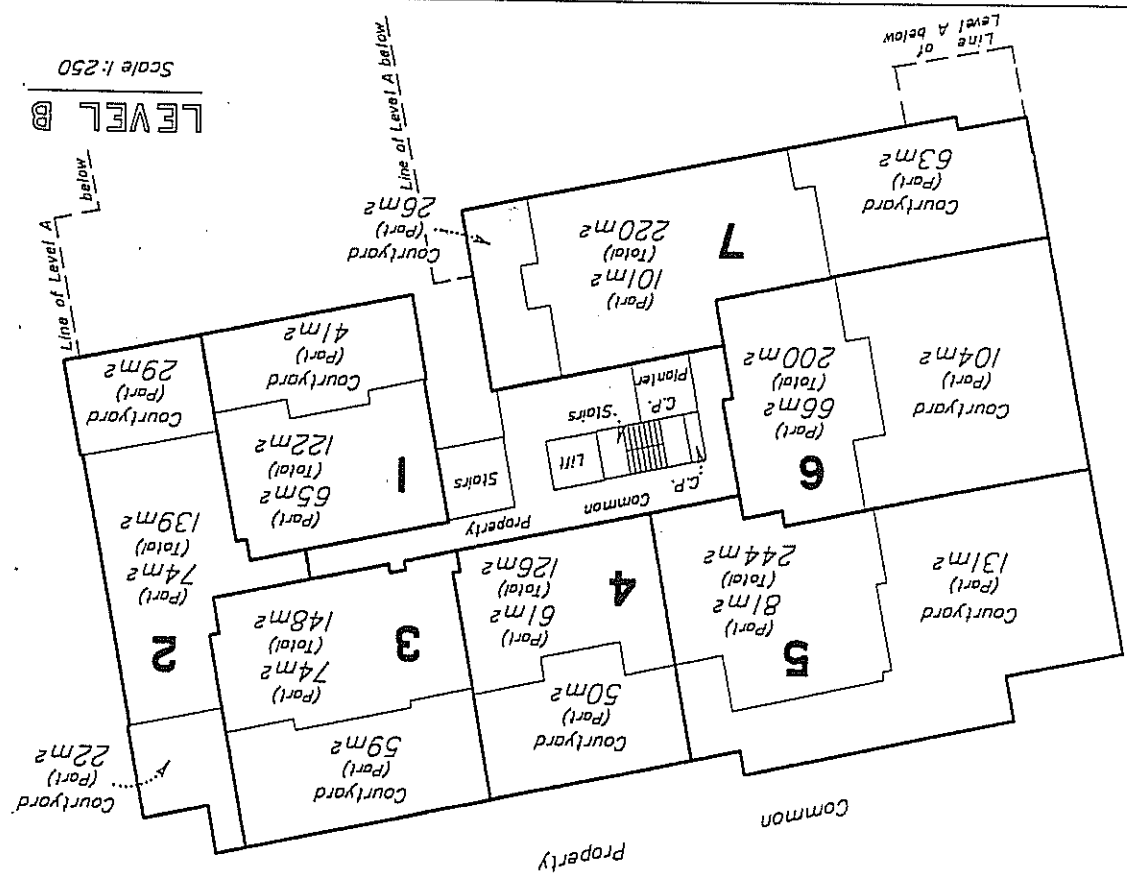

0 4 8 12 16 20 24 28 32 36m

Insert

State copyright reserved.

LEVEL E  
Scale 1:250

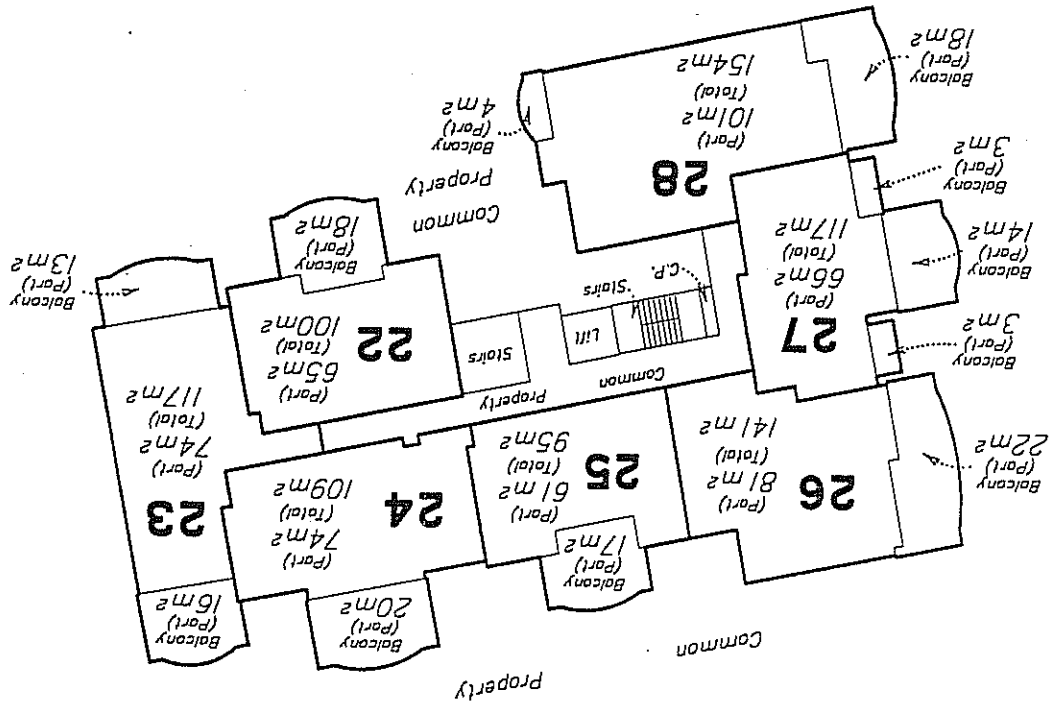

LEVEL D  
Scale 1:250

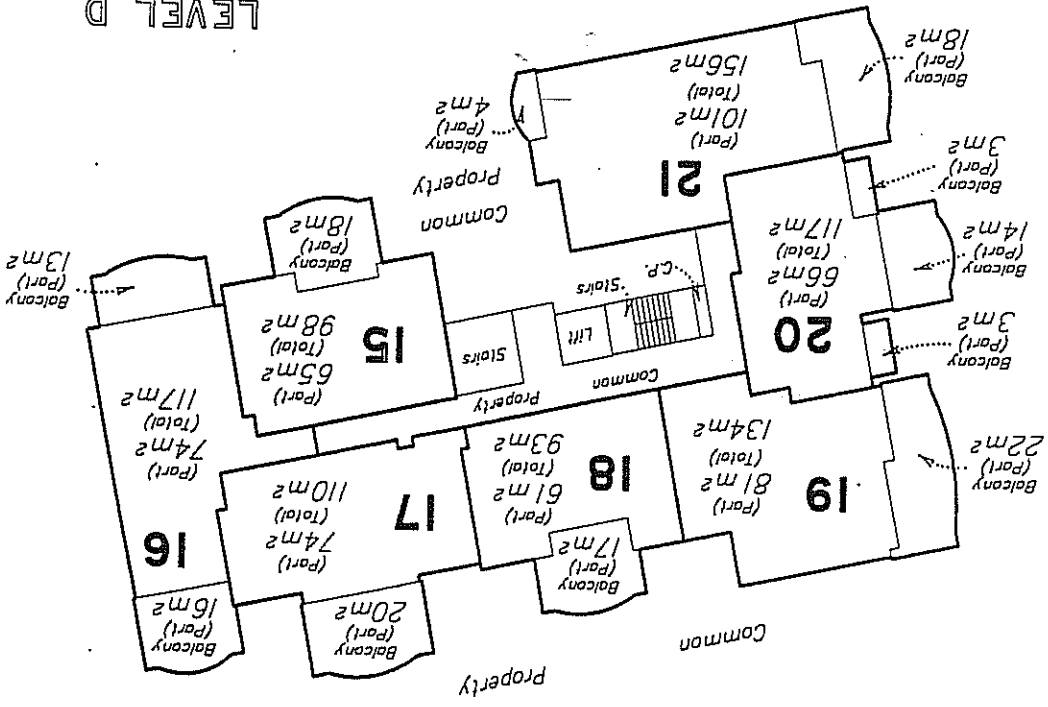

ADDITIONAL SHEET

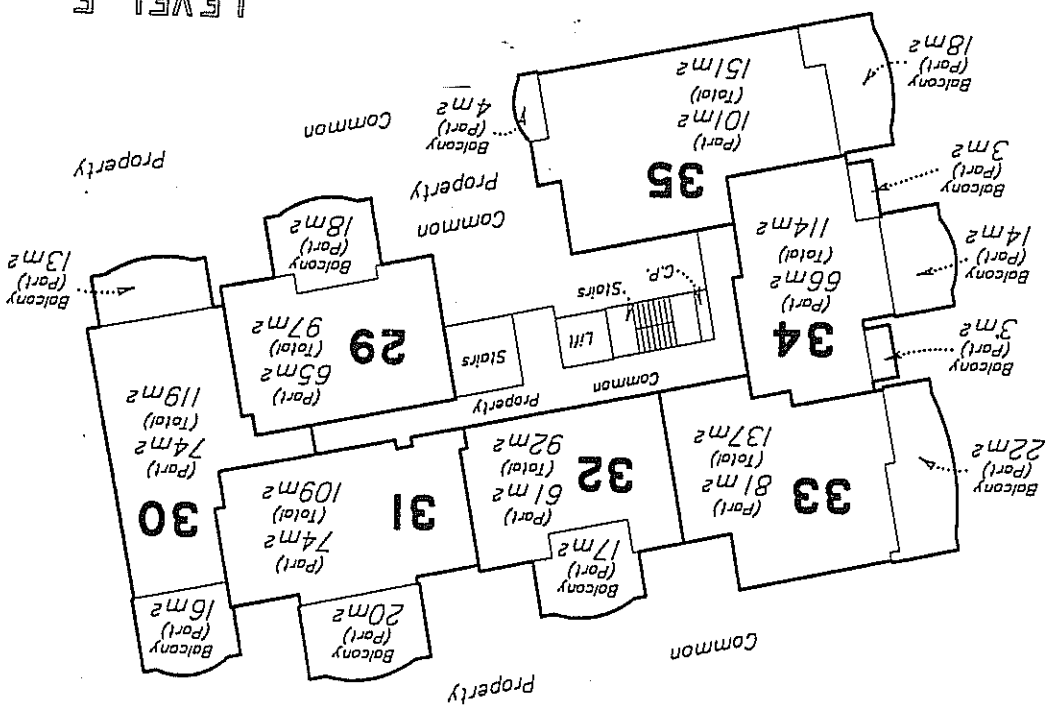

**LEVEL G**  
Scale 1:250

