

SURVEY PLAN

PERMANENT MARKS

PM	ORIGIN	BEARING	DIST	NO
1-OPM	1S150907	263°22'40"	11-144	116751
25a-OPM	1S150907	242°12'20"	13-105	116883

REFERENCE MARKS

STN	TO	ORIGIN	BEARING	DIST
1	OIP	1S135496	263°03'	1-422
1	O Screw in kb	1S135496	242°15'45"	10-14
24	O Screw in kb	SPI42869	261°27'40"	11-129
25a	O Bolt in bit	1S135496	224°31'40"	2-897
25a	O Screw in kb	1S135496	204°37'40"	14-69
29	O Screw in kb	SPI42869	250°26'40"	11-141

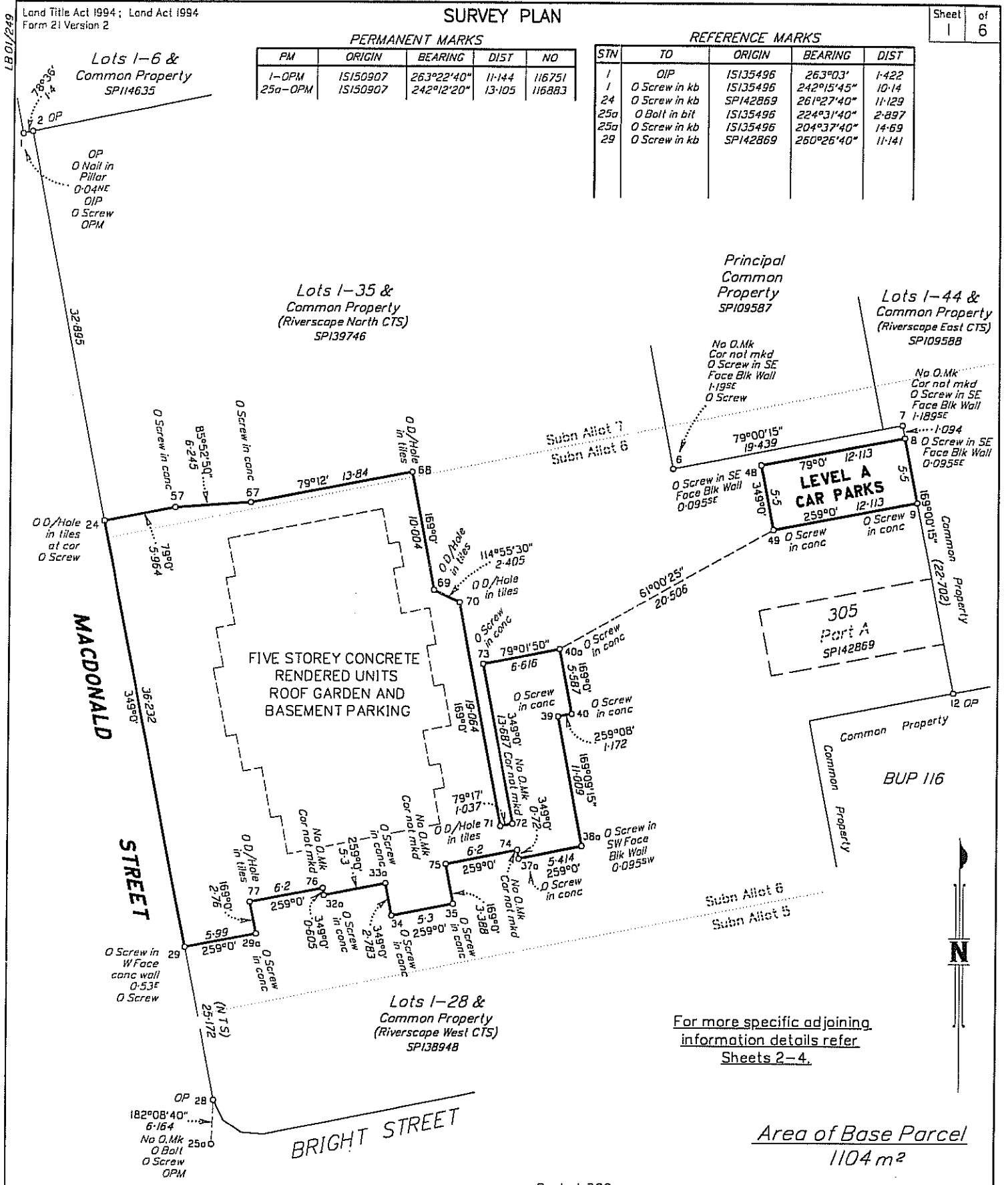

For more specific adjoining information details refer Sheets 2-4.

Area of Base Parcel
1104 m²

Scale 1:300

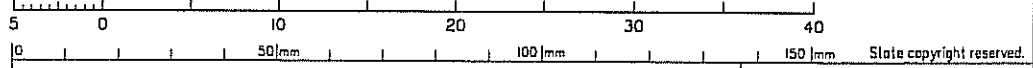

TABWEST PTY LTD ACN 010 495 891
hereby certify that the company has surveyed the land comprised in this plan by Mark Robert VROEGOP (Licensed Surveyor) and by Gordon Keith FRASER (Licensed Surveyor) for whose work the Company accepts responsibility, that the plan is accurate, that the said survey was performed in accordance with the Surveyors Act 1977 and the Surveyors Regulation 1992, and that the said survey was completed on 25/07/2001.



Date: 26/9/2001

Plan of Lots 1-17 & Common Property

Cancelling Lot 304 on SPI42869

PARISH: SOUTH BRISBANE COUNTY: Stanley

Meridian: SPI42869

F/N's: No

Scale: 1:300

Format: BUILDING



Plan Status:

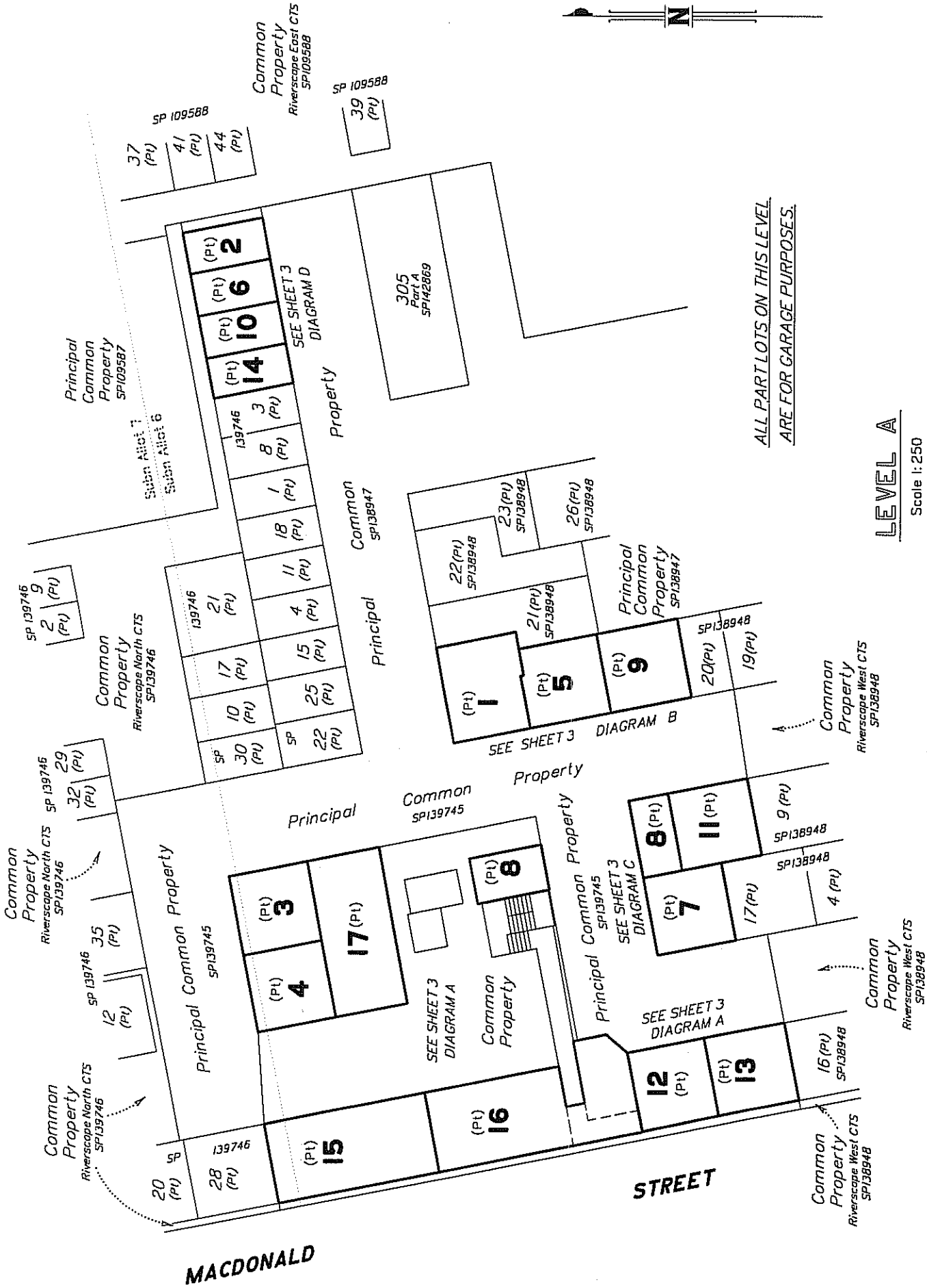

ALL PART LOTS ON THIS LEVEL
ARE FOR GARAGE PURPOSES.

LEVEL A

Scale 1:250

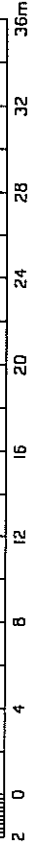

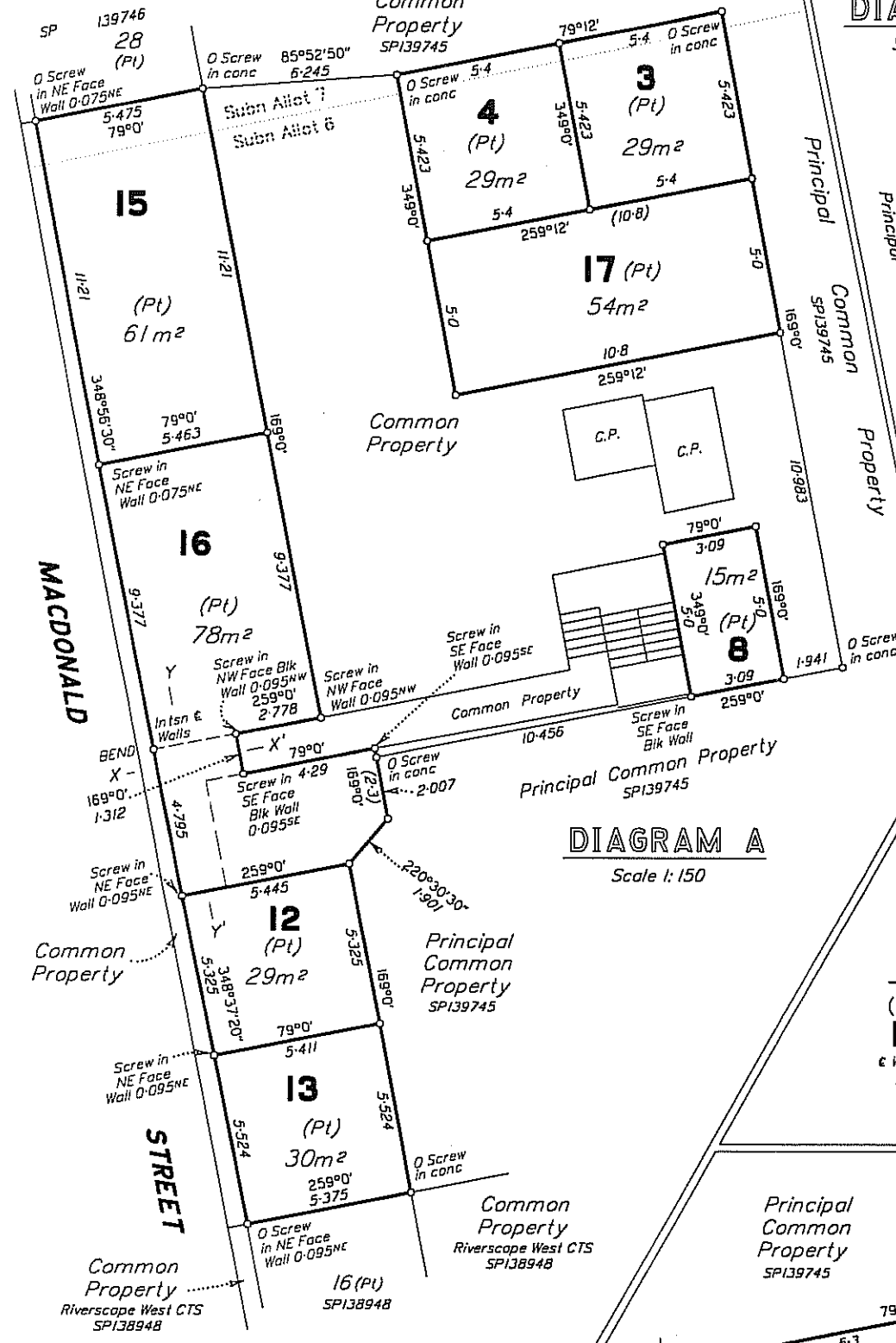
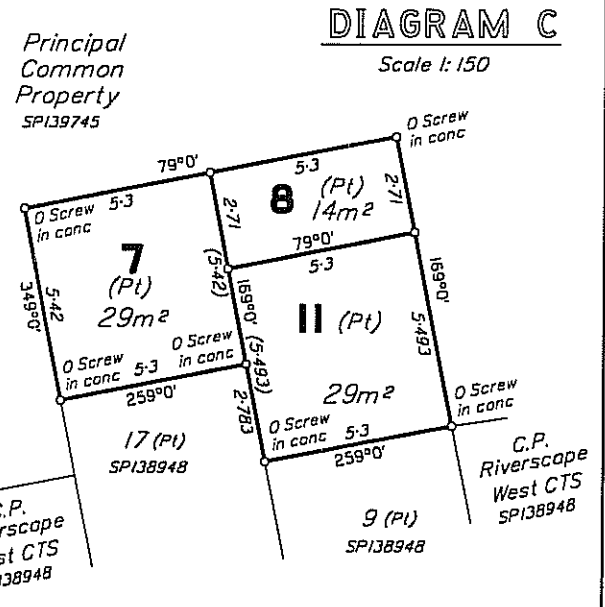
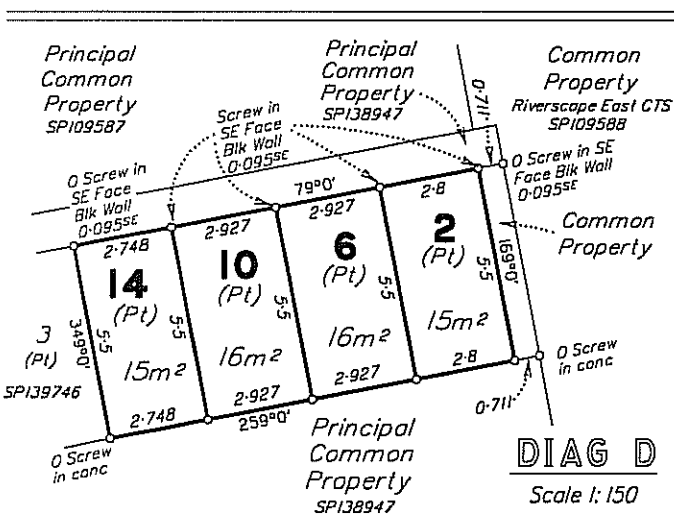
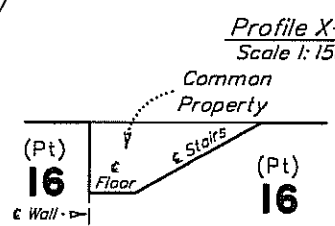
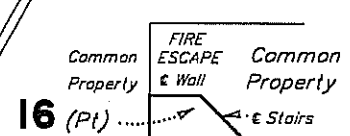
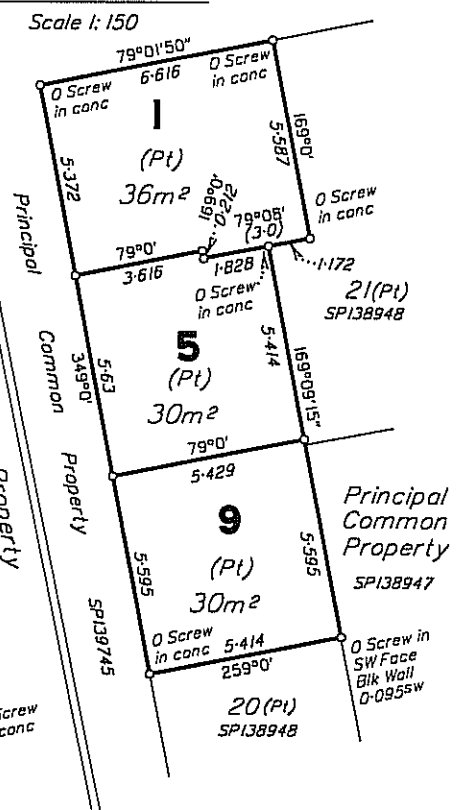

DIAGRAM B



Screw placed in concrete at all corners unless otherwise shown.

State copyright reserved.

Insert Plan Number SPI42870

LEVEL B

Scale 1:250

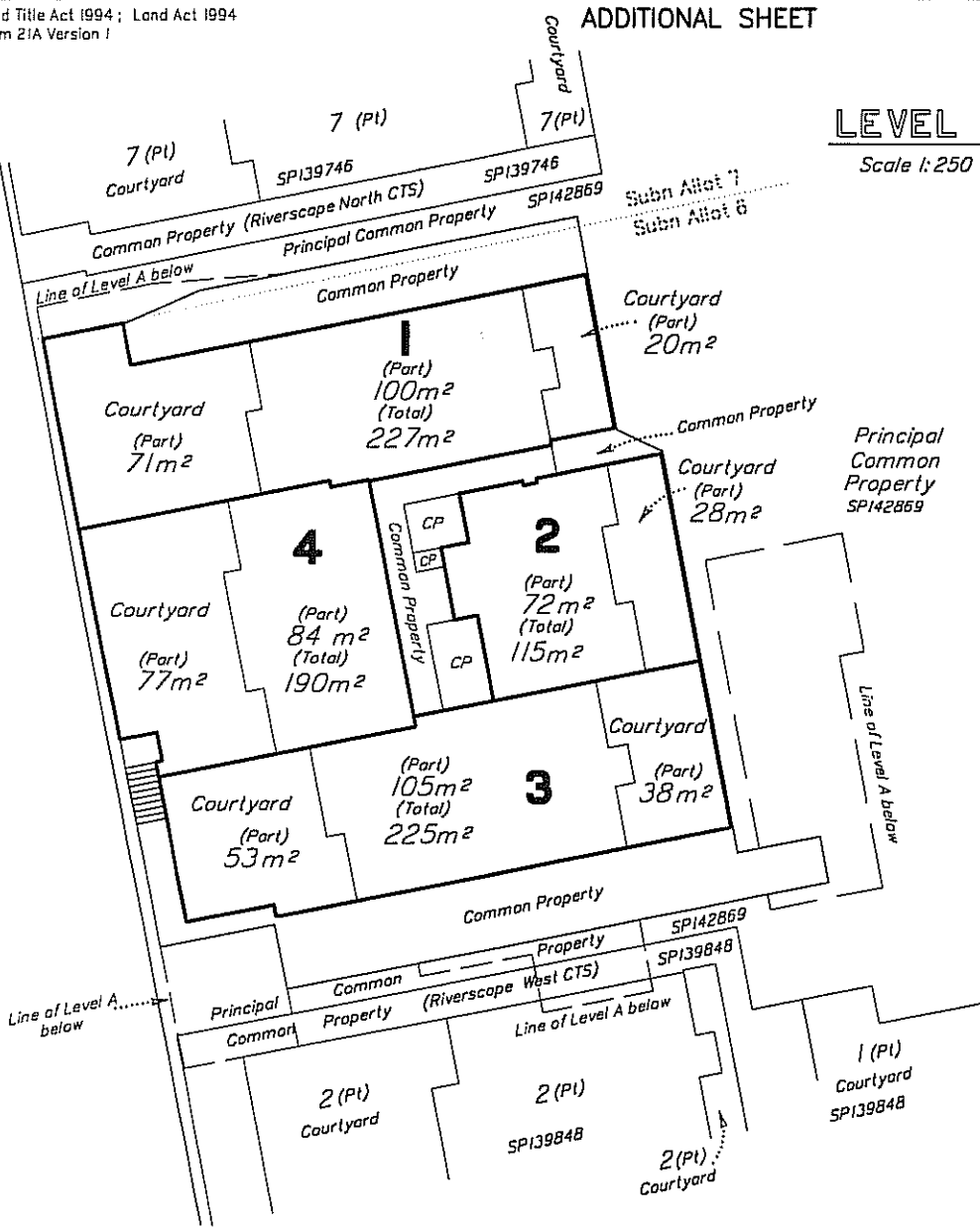

LEVEL C

Scale 1:250

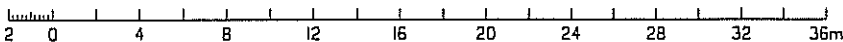
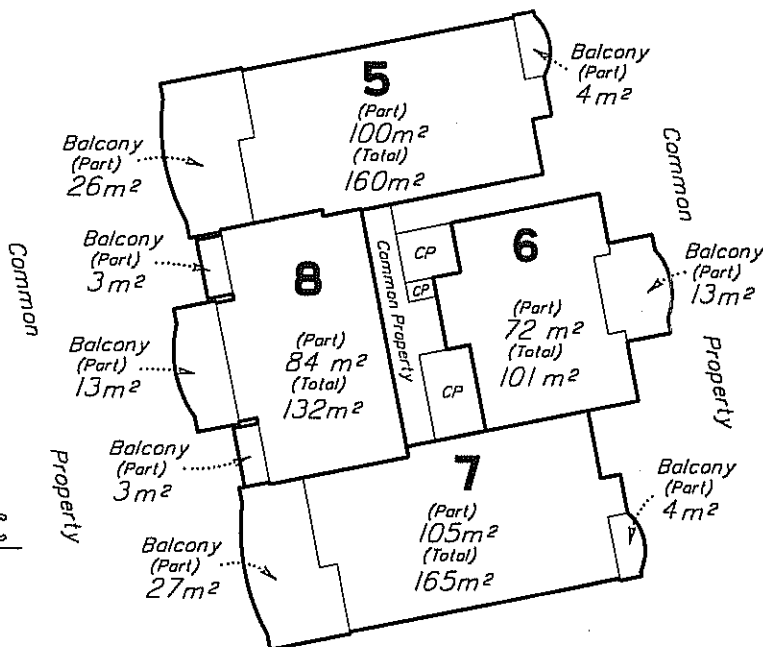

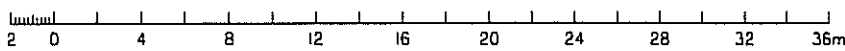
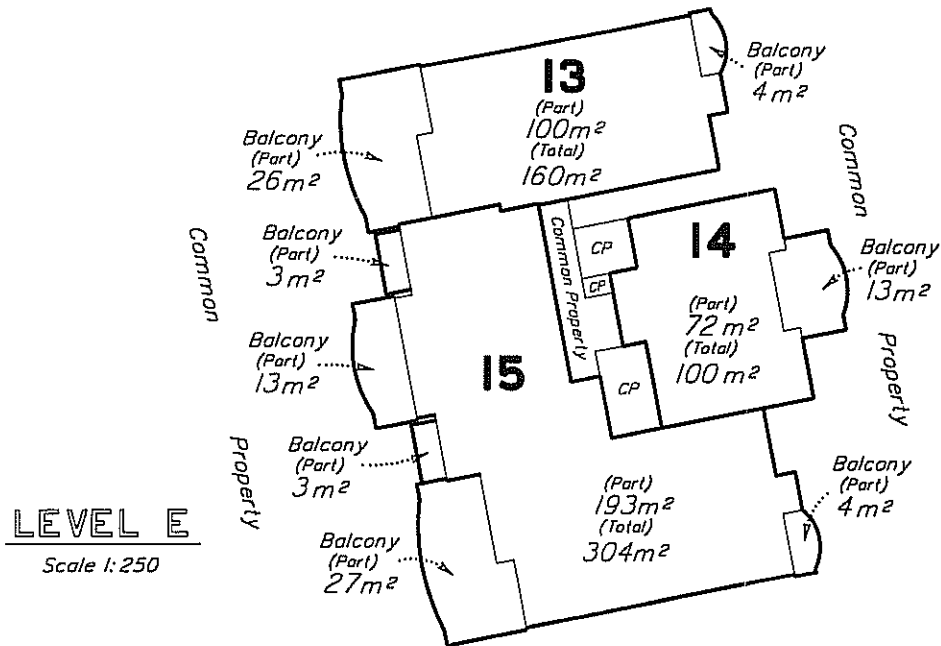
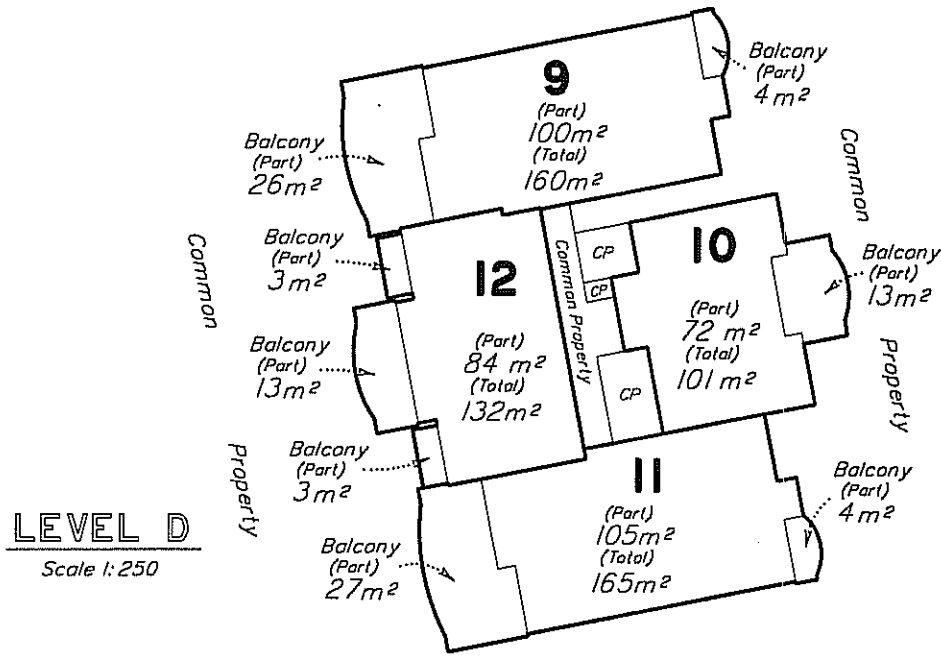

LEVEL F

Scale 1:250

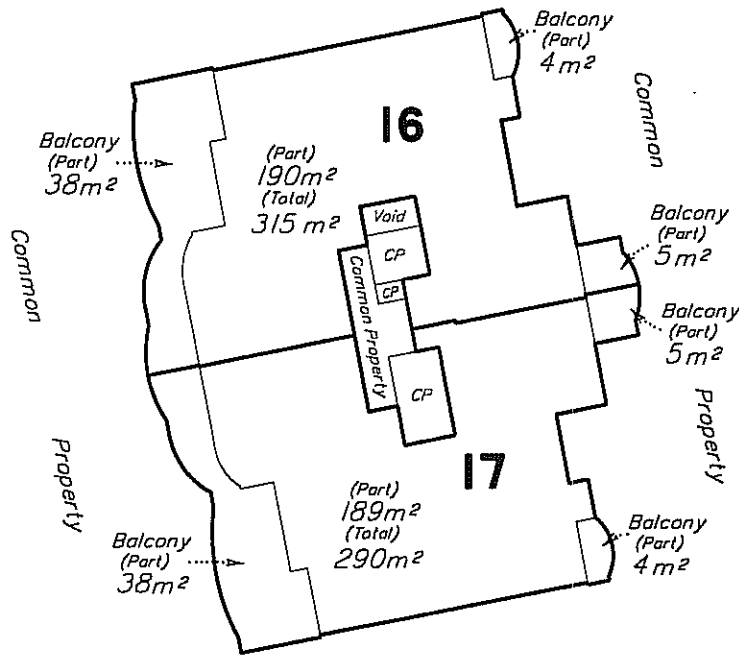

LEVEL G

Scale 1:250

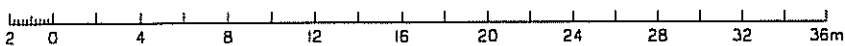
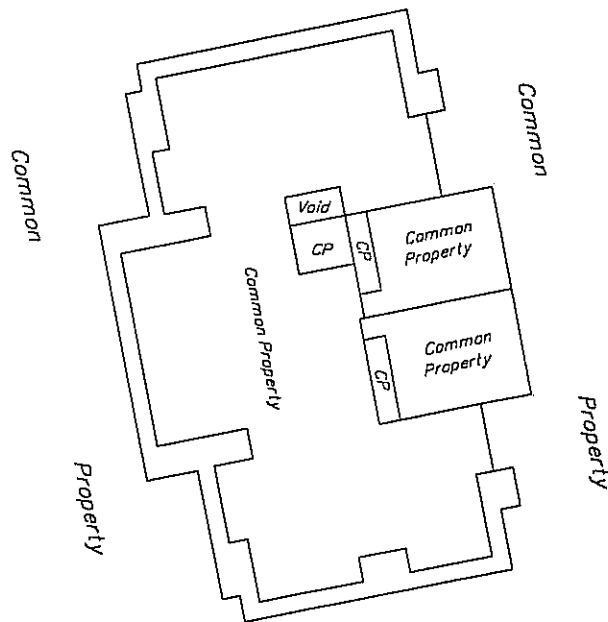

GENERAL CONSENT

1. Description of Lot	County	Parish	Title Reference
Lot 304 on SP 142869	South Brisbane	Stanley	

2. Instrument being consented to

Instrument type	Survey plan 142870
Dated	17/10/01
Names of parties	RACA Pty Ltd ACN 010 176 495 as registered owner

3. Instrument under which consent required

Dealing Type	Mortgage
Dealing No.	702678513
Name of consenting party	National Australia Bank Limited ACN 004 044 937

4. Execution by consenting party

The party identified in item 3 consents to the registration of the instrument identified in item 2.

Witnessing Officer

Execution Date

Consenting Party's Signature

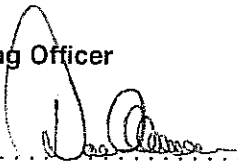

18/10/2001.



..... signature
..... full name
..... qualification
as per Schedule 1 of Land Title Act 1994 (eg Legal Practitioner, JP, C.Dec)

PHILIP AARON
STUBBINGS.
NATIONAL AUSTRALIA BANK LIMITED
BY ITS ATTORNEY UNDER POWER OF
ATTORNEY No K616743M